

SANTEE FIRE DEPARTMENT

Justin Matsushita
Fire Chief



PAST ► PRESENT ► FUTURE



What year was this picture taken?

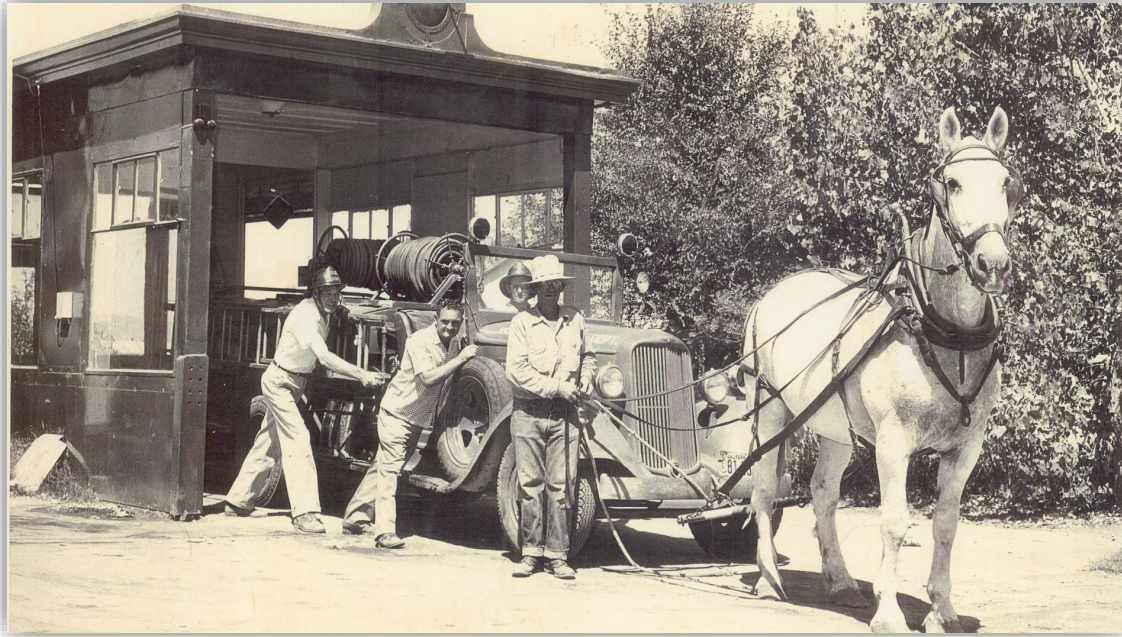

A) 1940

B) 1952

C) 1967

D) 1970

Santee Fire Department History



1961



1972



2000

1964

1975

2023

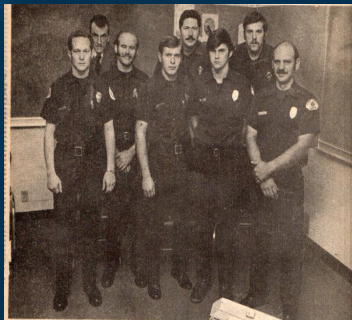

SANTÉE-LAKESIDE PARAMEDIC TEAM

Top row includes Jack Stephenson and Phil Baker of the Santee fire department and Pete Liebig of Lakeside. Bottom row includes Dave Burke and Rick Brosbury of Lakeside, Rick Foster, Gene Haughtaling and Bob Hesse of Santee.



Some of our very capable Emergency Room staff, soon to man the county's first Paramedic Base Station. From left: Violet Nichols, R.N.; Bill Lewis, R.N.; Sue Hill, R.N.; Margaret Margrum, R.N.; Coordinator: Marlynn Brown, R.N., Liaison Emergency Room Nurse to the Paramedic Program: Sue Berry, L.V.N.; and Phyllis Marshall, R.N., Emergency Room Supervisory Head Nurse.





STATION 1



STATION 2



MARCH 1961



APRIL 1964

UCSD PARAMEDIC CLASS 1 & FIRST MICNs



STATION 4

1972



Emergency Room staff, soon to man the county's first Paramedic
Victor Nichols, R.N.; Bill Lewis, R.N.; Sue Hill, R.N.; Margaret
Instructor: Marilynne Brown, R.N., Liaison Emergency Room Nurse to
Sue Berry, L.V.N.; and Phyllis Marshall, R.N., Emergency Room



SANTEE-LAKESIDE PARAMEDIC TEAM

Top row includes Jack Stephenson and Phil Baker of the Santee fire department and Pete Liebig of Lakeside. Bottom row includes Dave Burke and Rick Bradbury of Lakeside, Rick Foehr, Gene Houghtaling and Bob Hesse of Santee.

1975

STATION 5



2000



PRESENT

2023



POPULATION & STATISTICS

Daily Traffic Count ▶

 39K vehicles Cuyamaca St.
45.4K vehicles Mission Gorge Rd.

Population

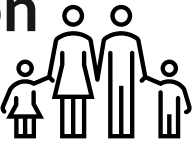
60K people 
(2020 U.S. Census)

Seniors

16% of Population
(2020 U.S. Census)

Households

 21,244
Avg House
Yr. Built 70-79's
(2020 U.S. Census)

City Size

16.7 Sq. Miles



Weston



Sharp Rees-Steely



SR-52



RIVER BOTTOM VEGETATION FIRES (2021 – Present)



INCIDENTS BY TYPE

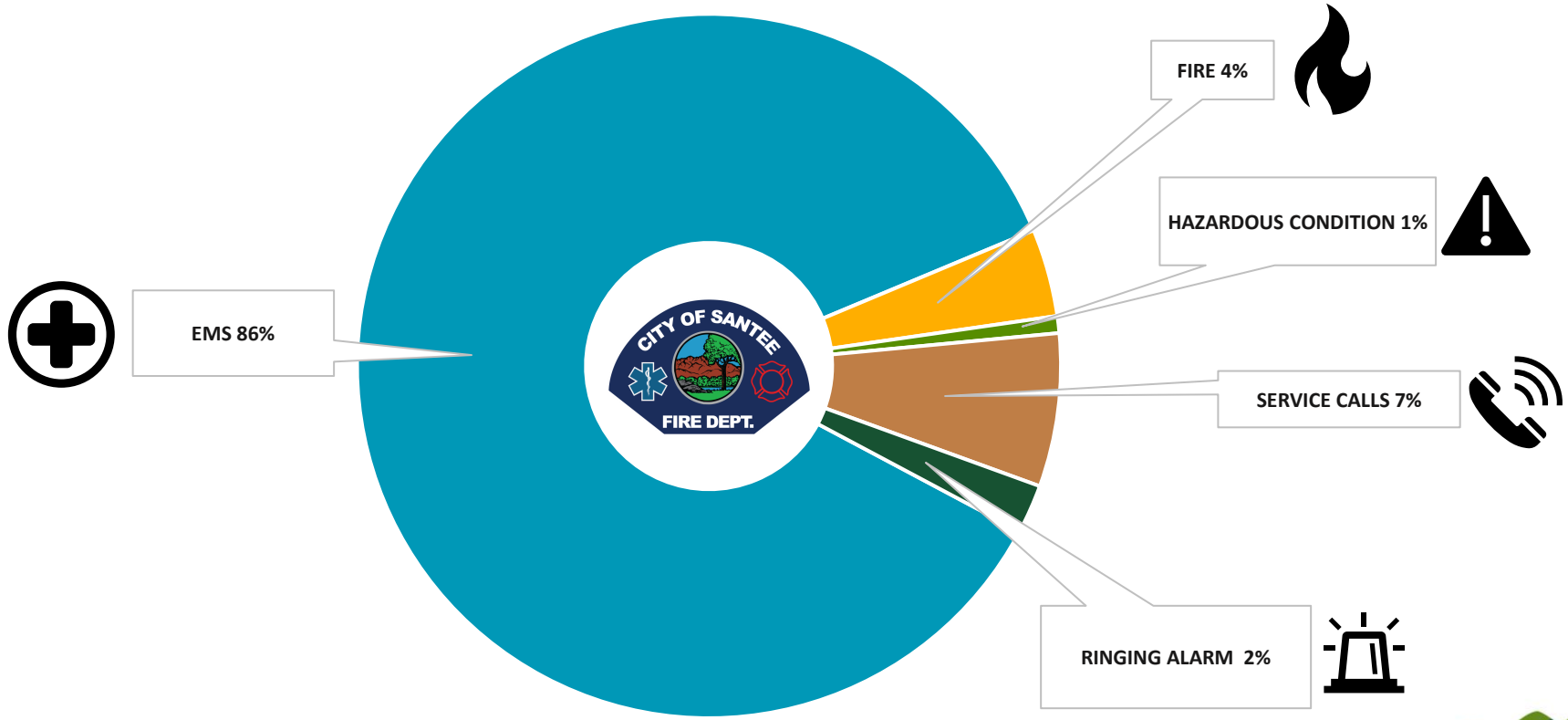

- Dashboard
- Map Overview
- CAD Incidents
- TC Incidents
- Incidents
- Unit Staffing
- Configuration
- Admin Features

11 INCIDENTS

8 UNITS COMMITTED

0 MANAGED INCIDENTS



Z BREATHING PROBLEMS - C 📍 2023-069068

744 E Chase Av. # IFO, EL CAJON CA 🕒 11/15/2023 16:09 PM
E6 AMRALS1 M436 🕒 a minute ago

Z UNCONSCIOUS - A 📍 2023-069067

5610 Lake Murray Pl # BLOT, LA MESA CA 🕒 11/15/2023 16:04 PM
AMRALS2 AMR255 BLS401 🕒 2 minutes ago

Z HEART - D 📍 2023-069066

2049 [REDACTED] ROVE CA 🕒 11/15/2023 16:04 PM
AMRALS1 AMR257 E210 🕒 9 minutes ago

Z FALLS - B 📍 2023-069064

973 [REDACTED] TEE CA 🕒 11/15/2023 15:58 PM
E204 M5 E4 SNTBLS4 🕒 5 minutes ago

Z CHEST PAIN - C 📍 2023-069063

870 [REDACTED] NTEE CA 🕒 11/15/2023 15:50 PM
E204 M4 E4 🕒 14 minutes ago

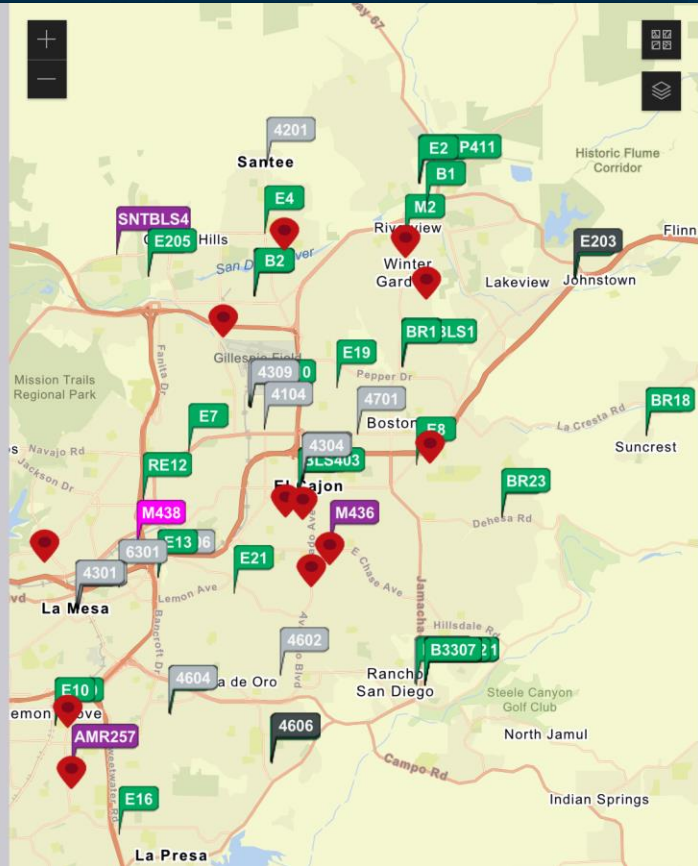

EMS CALL HEAT MAP (2022)

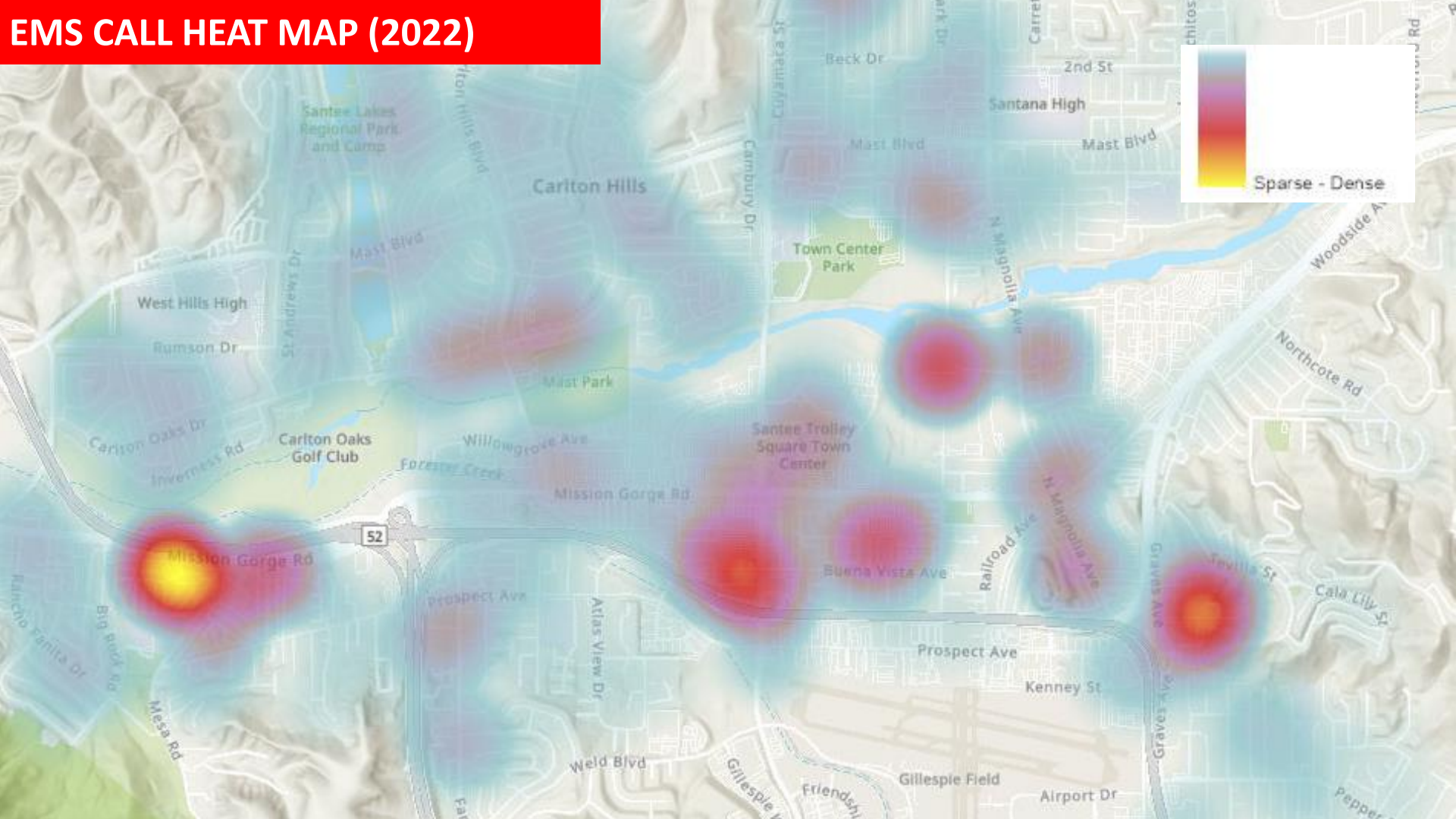



SLEMSA & EMS SYSTEM 2023





STATION 4



STATION 5



Santee's Population (1970-2023)

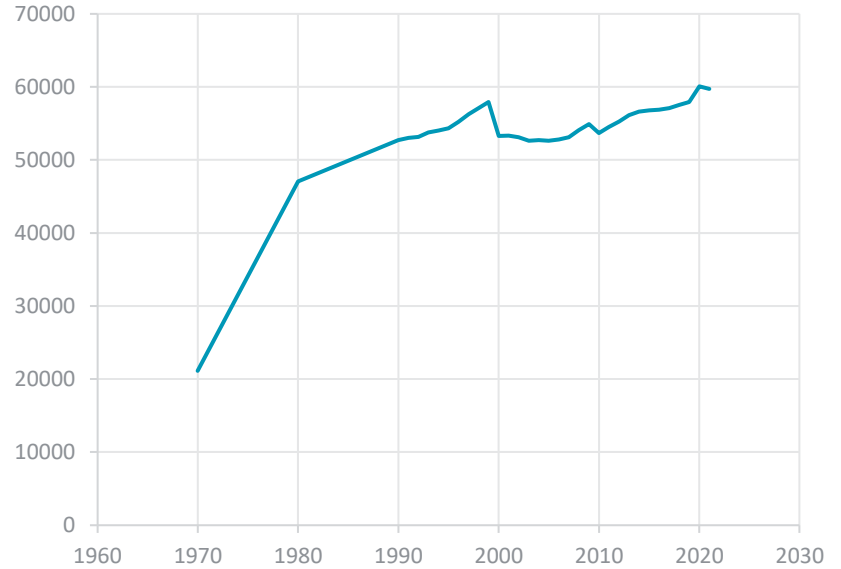

Population

11% from
2000-2020
(2020 U.S. Census)





COMMUNITY RISK ASSESSMENT



Santee City
Council
April 26, 2023

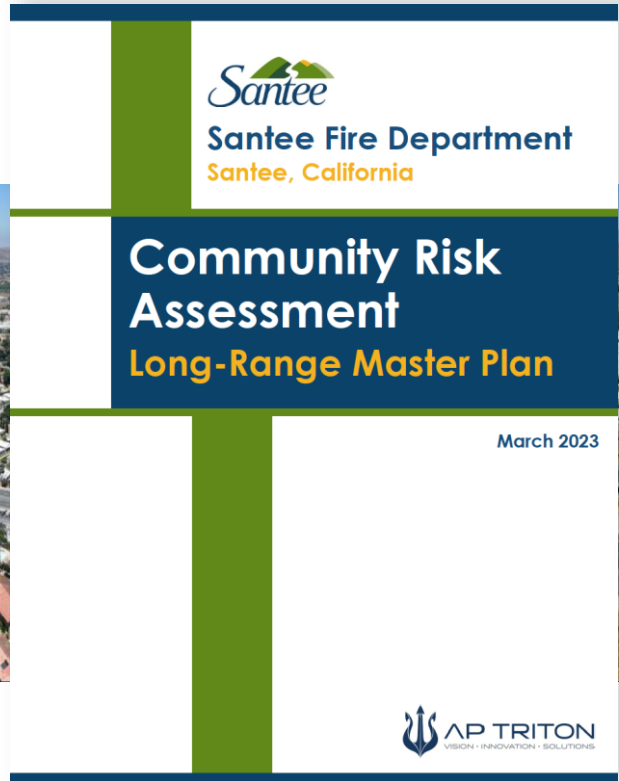

FIRE & LIFE SAFETY SERVICES

2000 STAFFING = 2023 STAFFING

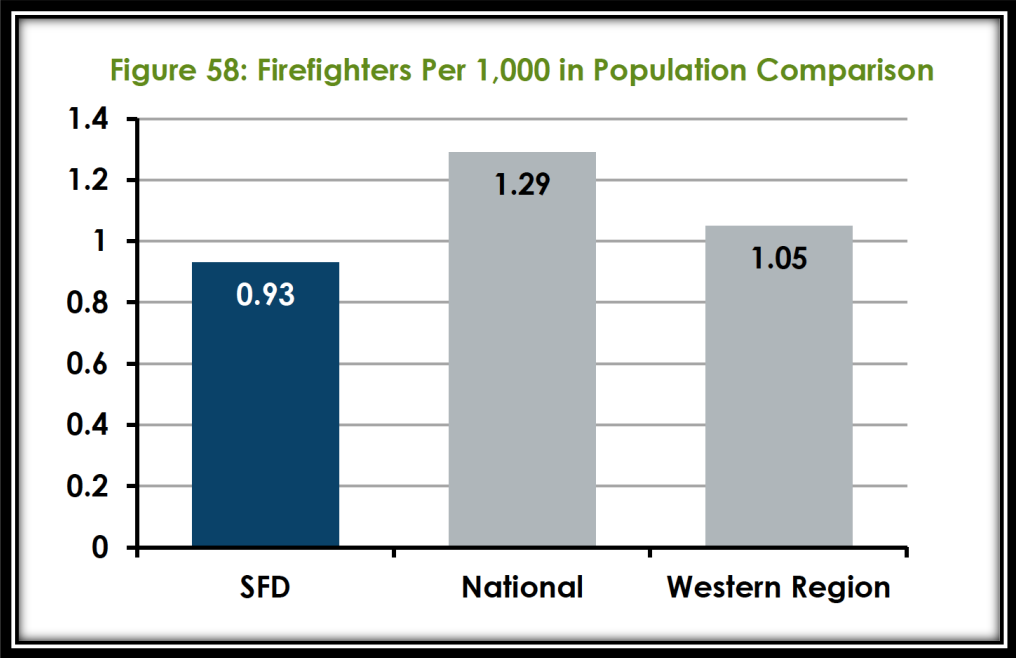

RESPONSE TIMES

**CURRENTLY
WITHIN REACH**

 **4 MINS** 

Life Saving Response Time Thresholds

6.2 MINS | Proper Response & Care

7.2 – 6.3 MINS | CPR Bystander

4.2 MINS | Without Witness

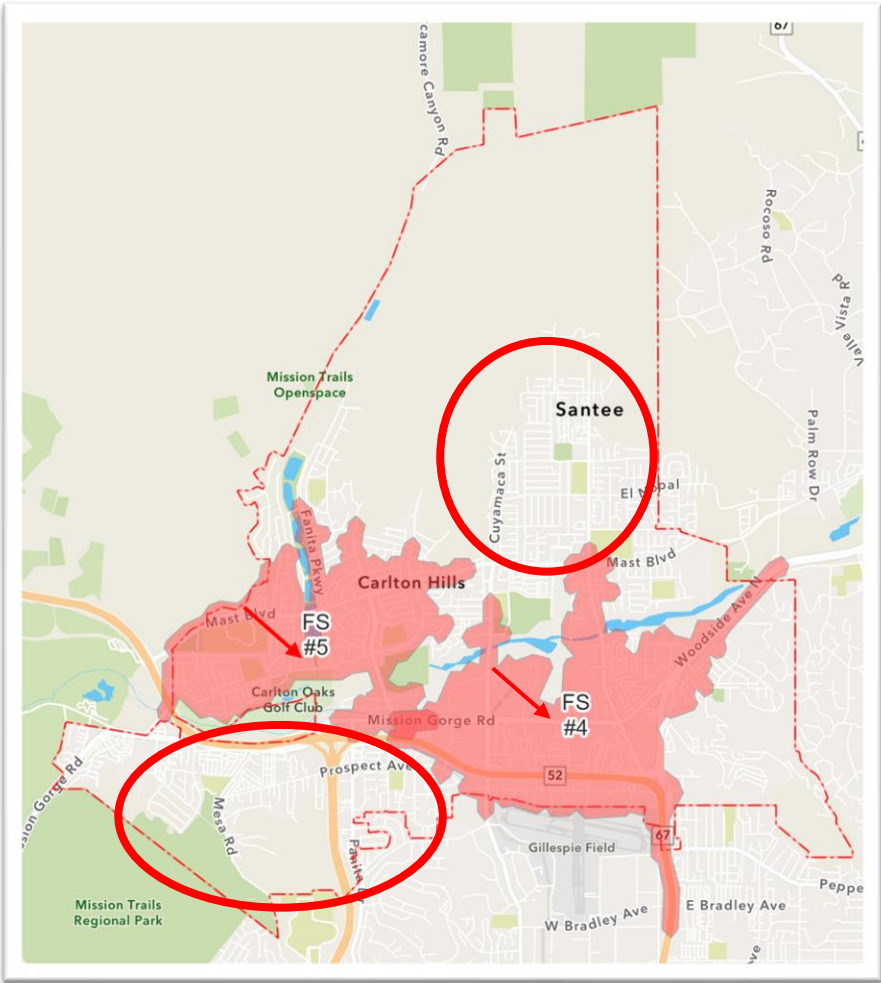

RESPONSE TIMES

EXPANDING THE 4 MIN RESPONSE TIME

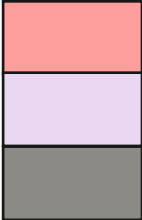

Current Response Time Station 4 & 5

Ops Yard Station | 4 Min Response Time

City Hall Station | 4 Min Response Time

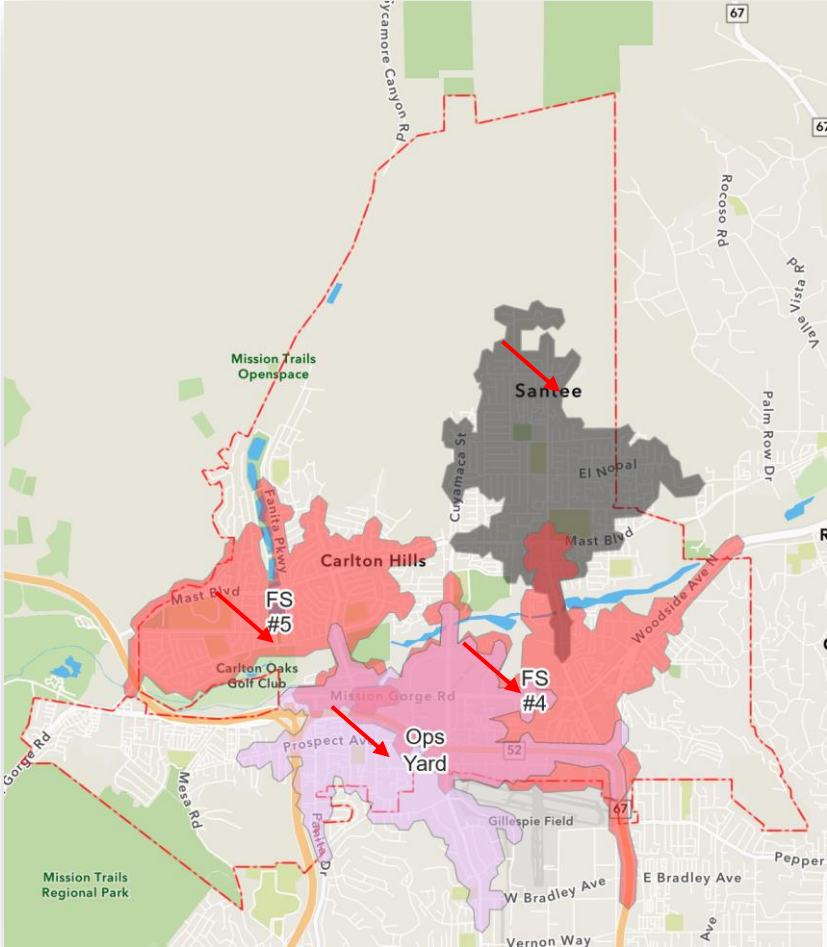

4 MIN RESPONSE TIME RANGE FROM THE SANTEE OPS YARD

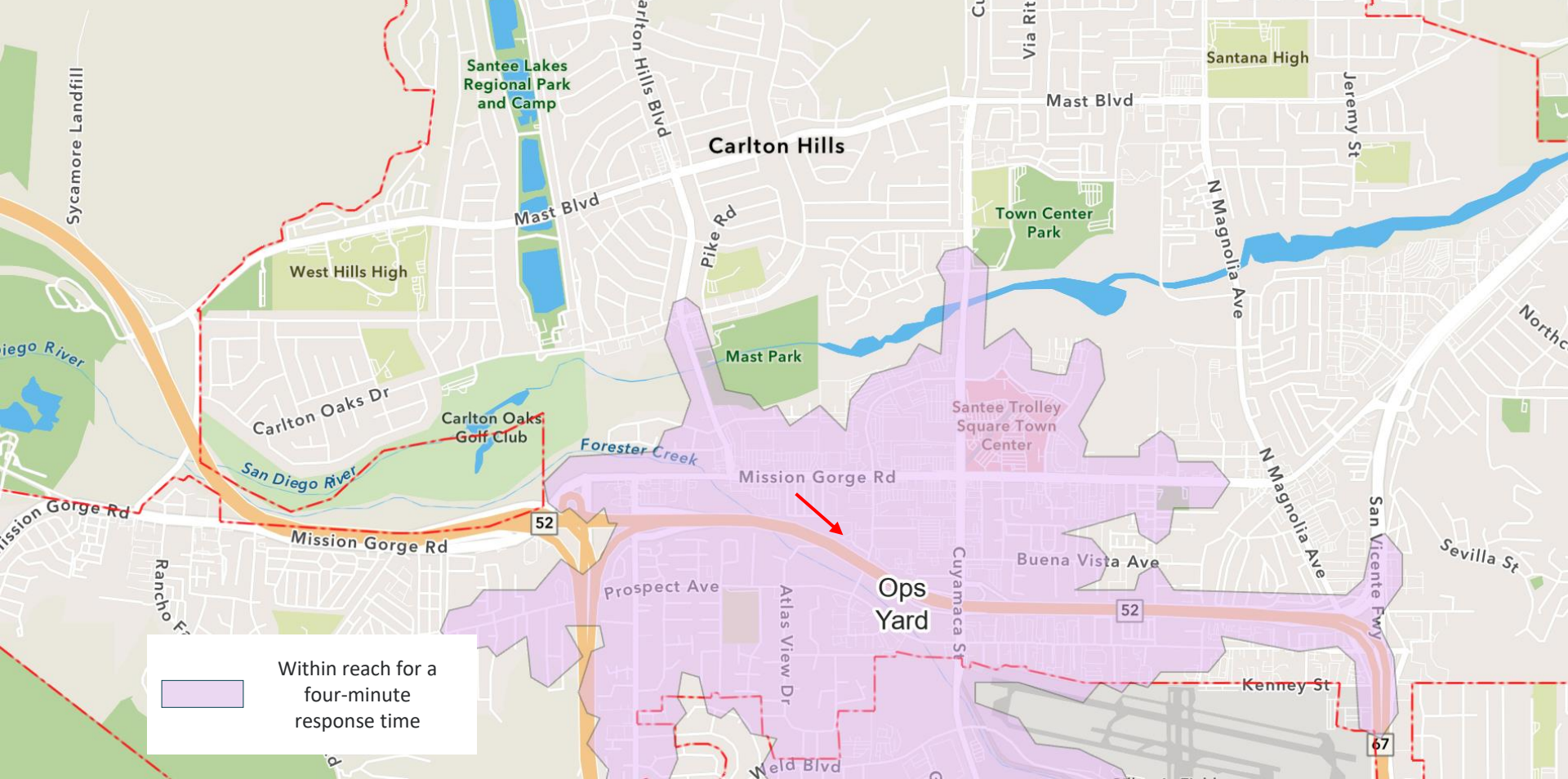



4 MIN RESPONSE TIME RANGE FROM THE SANTEE OPS YARD

RIVE BOTTOM VEGETATION FIRES (2021 – PRESENT)

EMS CALL HEAT MAP (2022)

 Sparse - Dense

 Fire

 Within reach for a four-minute response time

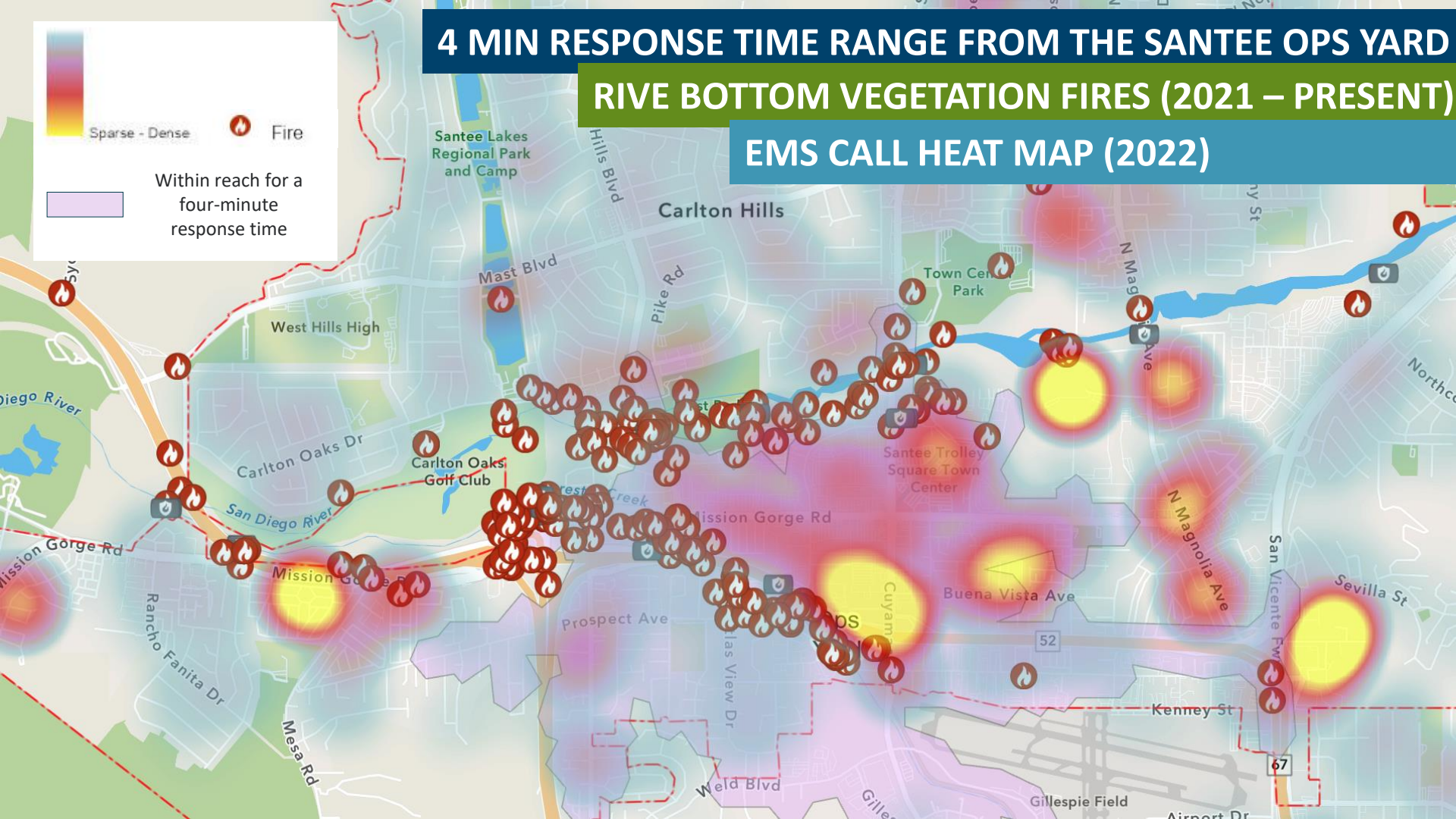

ORDER OF OPERATIONS

Santee City
Council

October 11, 2023



- 1 3rd Fire Station & Shop Design
- 2 3rd Fire Station & Shop Build
- 3 Fire Station 4 Re-Design
- 4 Fire Station 4 Re-Build
- 5 4th Fire Station Design (North)
- 6 4th Fire Station Build (North)



3rd FIRE STATION & SHOP RELOCATION

SHOP



FIRE
STATION

TEMPORARY FIRE STATION LOCATION

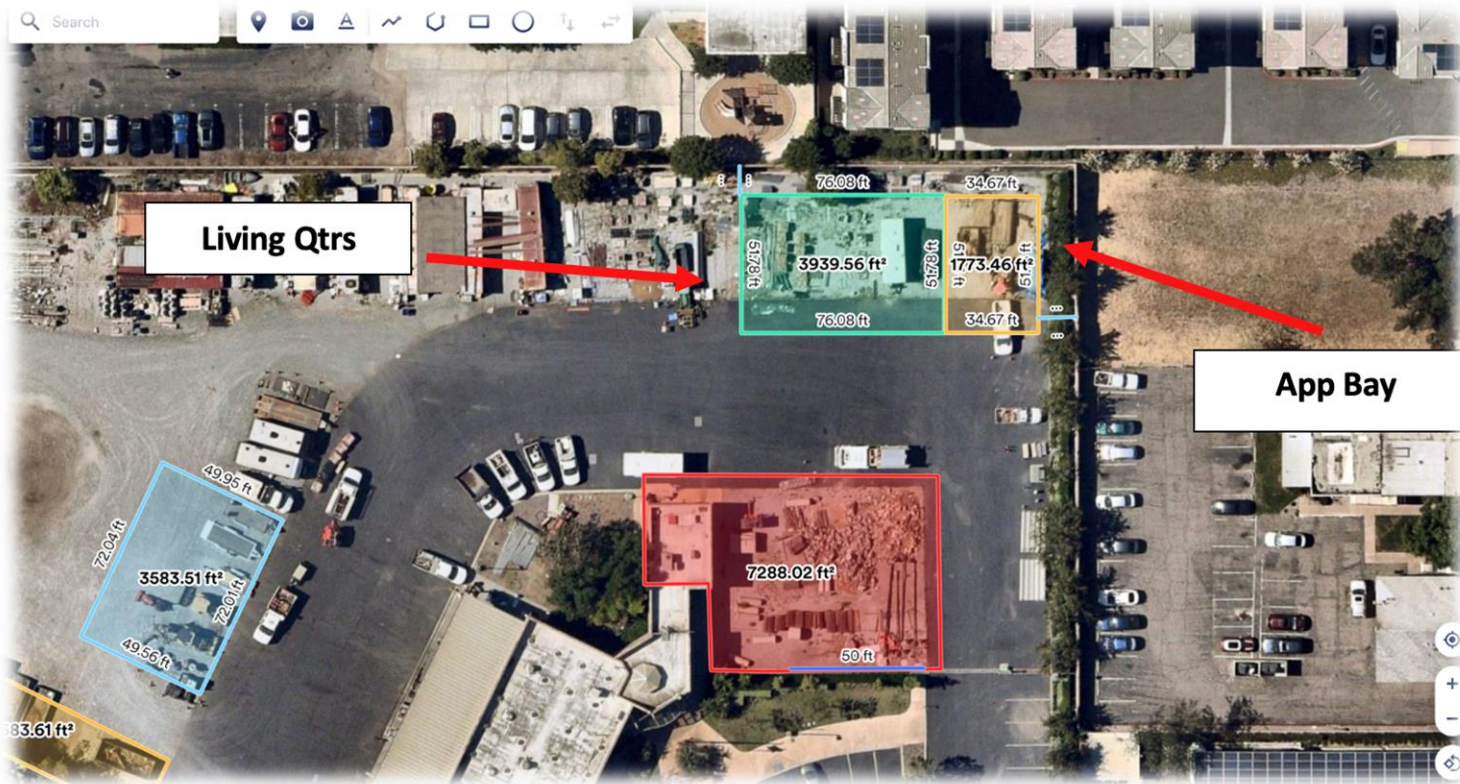

STAFFING & STATIONS

3 rd Fire Station	\$14M
New Shop	\$5.5M
Fire Station 4 Re-Build	\$18M
4 th Fire Station	\$14M
Fire & Life Safety Staffing	\$761K (Annually)
TOTAL \$52.2M	





Connect with Us

